

**GENERAL NOTES:**

1. ALL DIMENSIONS ARE IN METERS UNLESS NOTED OTHERWISE.
2. ALL LEVELS ARE TO MALIN HEAD DATUM.
3. ONLY WRITTEN DIMENSIONS SHALL BE USED. NO DIMENSIONS SHALL BE SCALED FROM THE DRAWINGS.
4. CONTRACTOR TO CHECK ALL DIMENSIONS ON SITE.
5. ALL COORDINATES ARE TO IRISH TRANSVERSE MERCATOR
6. ALL DRAWINGS ARE TO BE READ IN CONJUNCTION WITH THE PROJECT SPECIFICATIONS.
7. COPYRIGHT OSL.

**LEGEND:**

- PROPOSED ROAD LEVEL
- - - - - EXISTING GROUND LEVEL

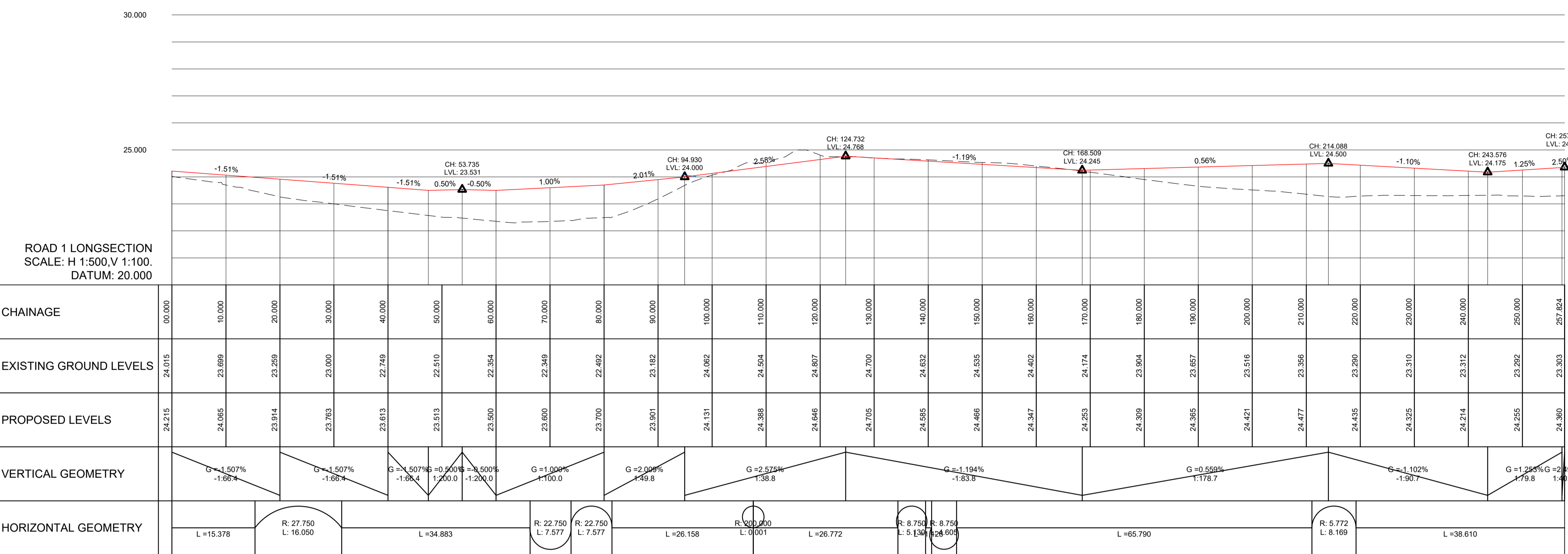

ROAD 1 LONGSECTION  
SCALE: H 1:500, V 1:100.  
DATUM: 20.000

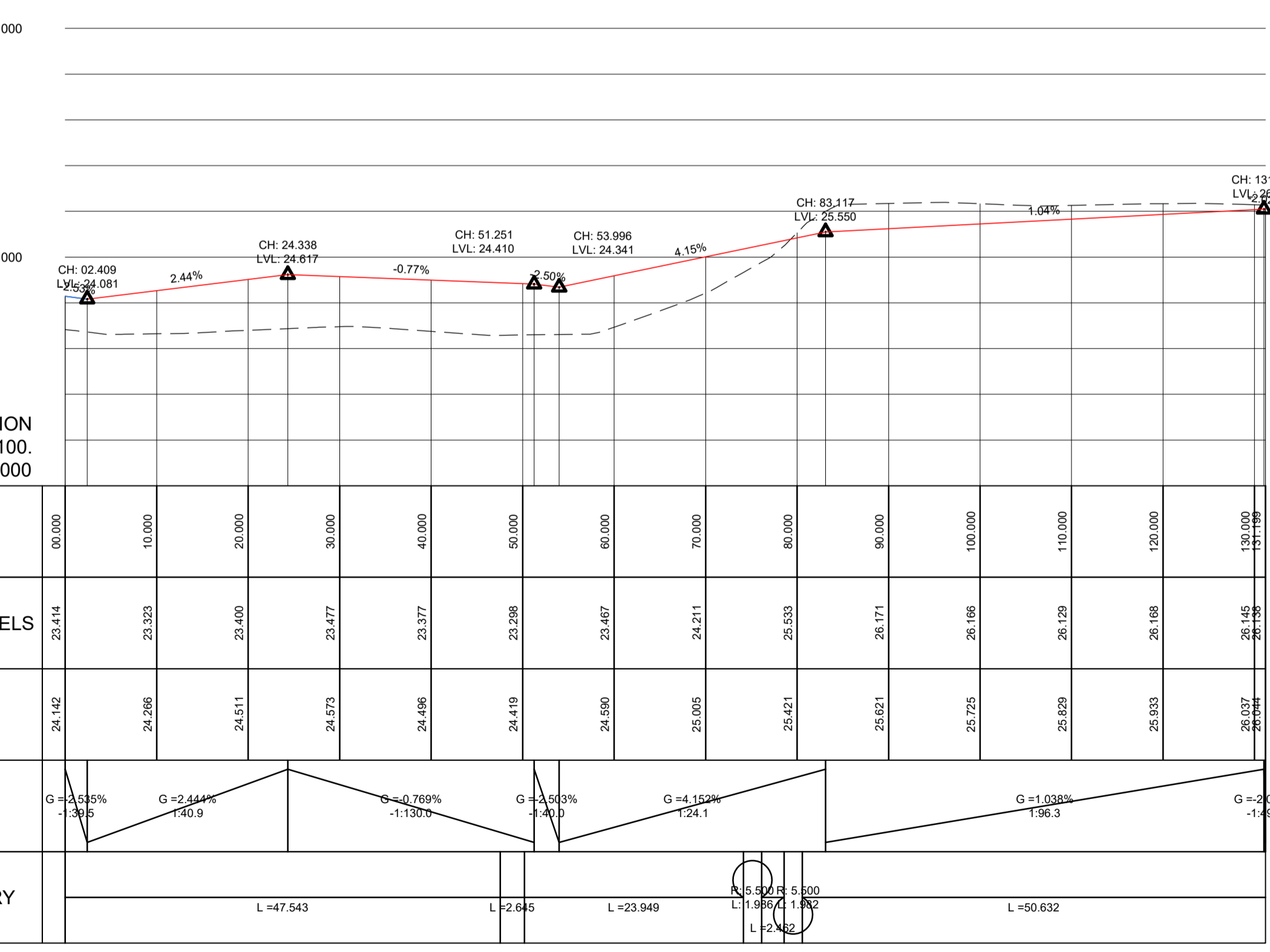

ROAD 1A LONGSECTION  
SCALE: H 1:500, V 1:100.  
DATUM: 20.000

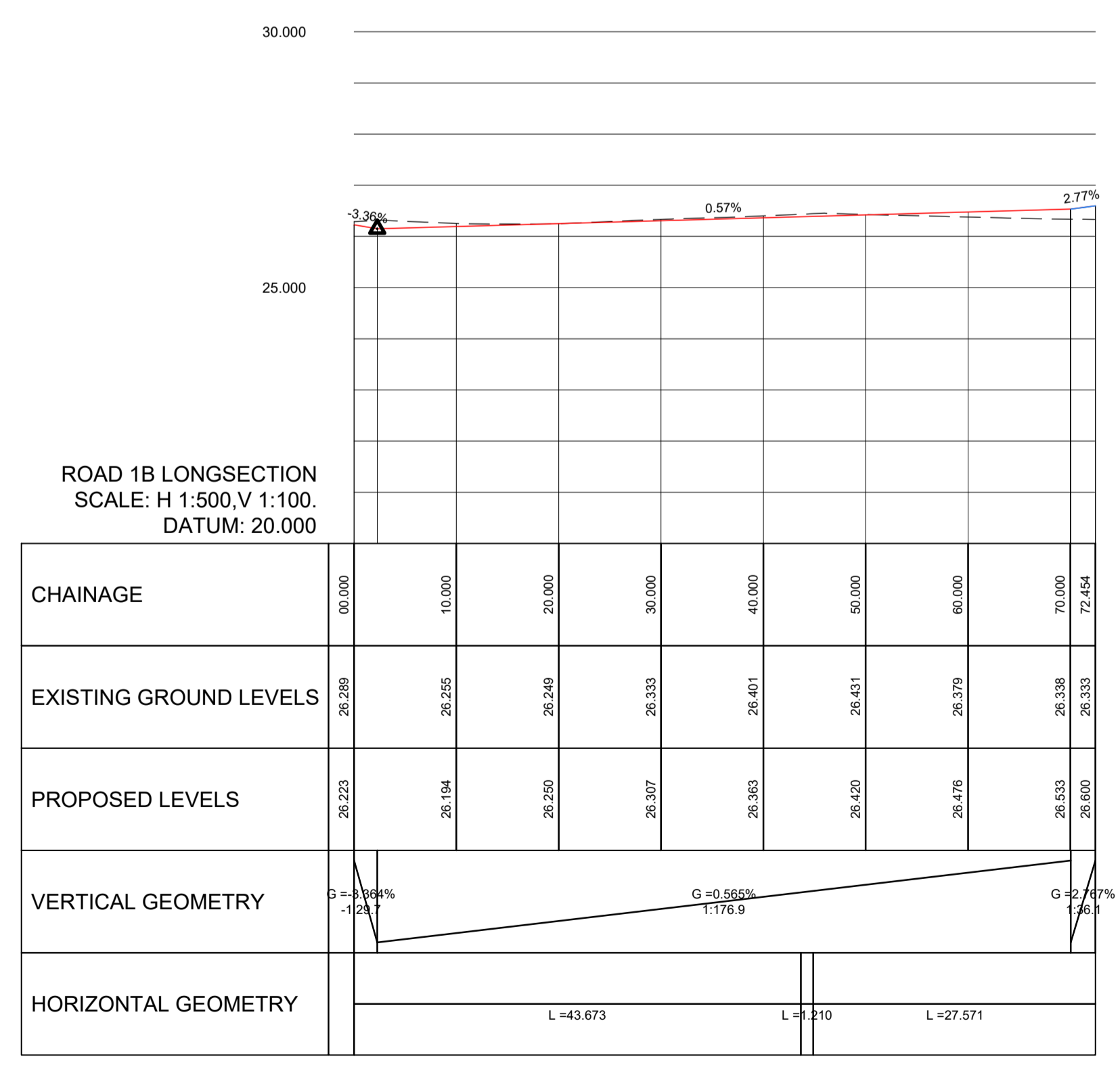

ROAD 1B LONGSECTION  
SCALE: H 1:500, V 1:100.  
DATUM: 20.000

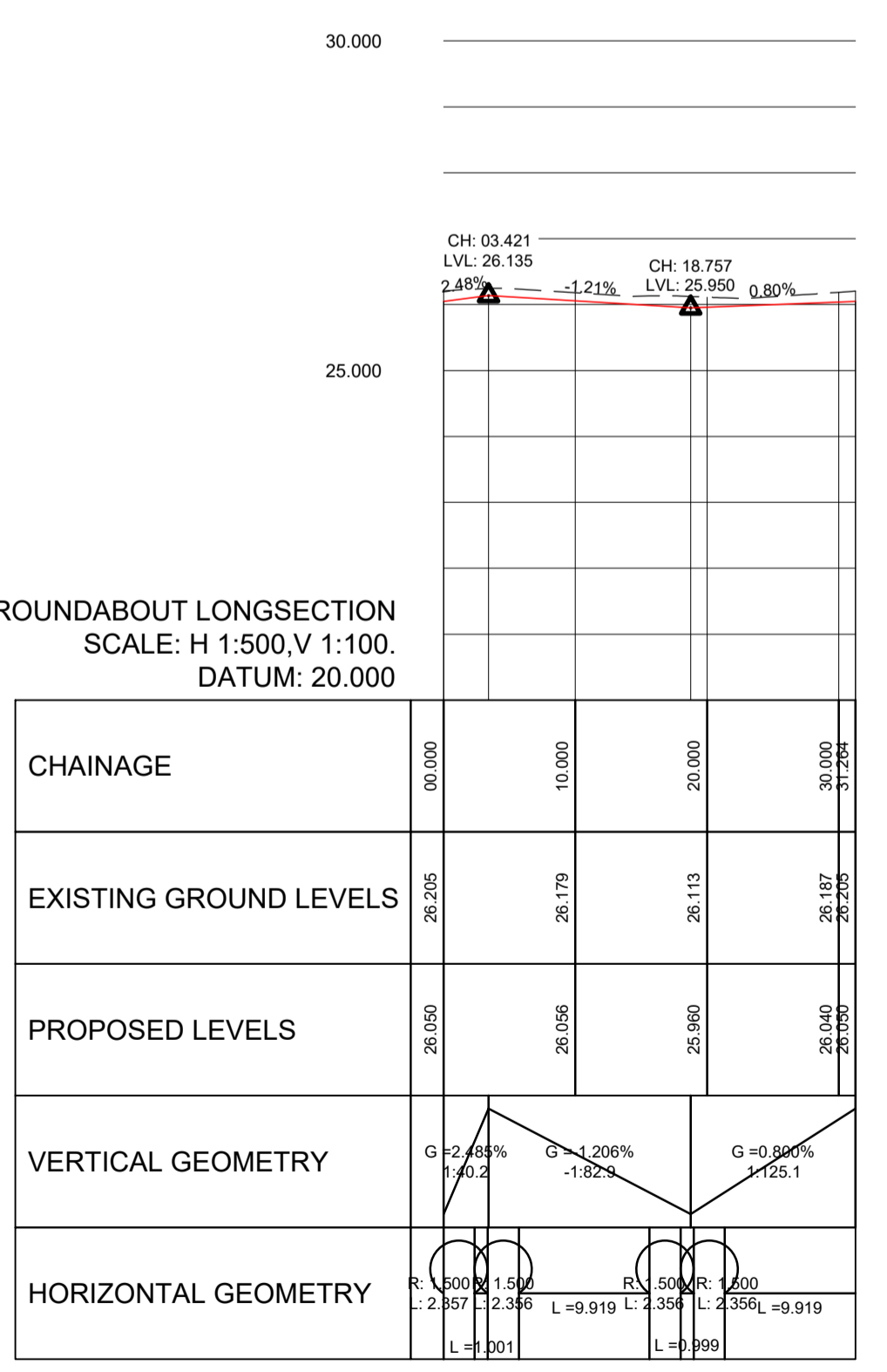

ROUNDBOUT LONGSECTION  
SCALE: H 1:500, V 1:100.  
DATUM: 20.000

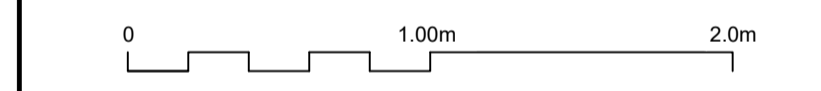

REV	DATE	DESCRIPTION	BY	CHKD	AUTH
P03	07.08.25	ISSUED FOR PLANNING		BJM	DB
P02	09.04.25	ISSUED FOR SECTION 32B SUBMISSION		DV	BJM
P01	28.03.25	ISSUED FOR INFORMATION		DV	BJM

**OSL BUTLER**  
CONSULTING ENGINEERS

Civil, Structural & Project Engineering Services  
Unit 38 Eastgate Drive, Little Island, Cork T45 Y049  
Tel: +353 21 4297672

CLIENT: HOMELAND PROJECTS LTD.

PROJECT: LARGE-SCALE RESIDENTIAL DEVELOPMENT AT ROSS ROAD, KILLARNEY, CO. KERRY

TITLE: PROPOSED ROADS LONGITUDINAL SECTIONS - SHEET 1

PURPOSE: FOR PLANNING

ORIGINAL SCALE: A1 - AS SHOWN  
ORIGINAL ISSUE DATE: 27.02.25

STATUS	DRAWING NO	REV
S2	24041-OSL-11-DR-C-1111	P03