

- WASTEWATER NOTES:**
1. ALL WORK TO BE IN ACCORDANCE WITH THE UE CODE OF PRACTICE FOR WASTEWATER INFRASTRUCTURE AND WASTEWATER INFRASTRUCTURE STANDARD DETAILS
  2. FOUL SEWER MATERIAL SHALL BE uPVC (SN8) IN ACCORDANCE WITH SECTION 3.13 OF UE CODE OF PRACTICE FOR WASTEWATER INFRASTRUCTURE
  3. TRENCH DETAILS TO BE CONSTRUCTED IN ACCORDANCE WITH THE UE WASTEWATER INFRASTRUCTURE STANDARD DETAILS STD-WW-07 AND STD-WW-08
  4. ALL FOUL MANHOLES ARE TO BE CONSTRUCTED IN ACCORDANCE WITH THE UE WASTEWATER INFRASTRUCTURE STANDARD DETAILS STD-WW-09, STD-WW-10, STD-WW-10A AND STD-WW-11
  5. ALL FOUL BACKDROP AND CASCADE MANHOLES ARE TO BE CONSTRUCTED IN ACCORDANCE WITH THE UE WASTEWATER INFRASTRUCTURE STANDARD DETAILS STD-WW-12
  4. ALL FOUL HOUSE CONNECTION INSPECTION CHAMBERS ARE TO BE CONSTRUCTED IN ACCORDANCE WITH THE UE WASTEWATER INFRASTRUCTURE STANDARD DETAILS STD-WW-02 AND STD-WW-03
  5. TYPICAL SERVICE LAYOUT SEPARATION DISTANCES TO BE IN ACCORDANCE WITH THE UE WASTEWATER INFRASTRUCTURE STANDARD DETAILS STD-WW-05 AND STD-WW-05A
  6. MANHOLE AND INSPECTION CHAMBER COVERS, WHERE LOCATED IN GRASS AREAS, SHALL BE SURROUNDED BY A CONCRETE PLINTH, 200mm ALL ROUND AND 100mm DEEP FORMED WITH C<sub>25</sub> CONCRETE, 20mm AGGREGATE SIZE, BEDDED IN CLAUSE 804 MATERIAL. THE PLINTH SHALL INCORPORATE MILD STEEL REINFORCEMENT LINKS AND SHALL HAVE A BULL-NOSE FINISH AROUND ITS EXTERNAL PERIMETER.

- LEGEND:**
- PROPOSED SITE RED-LINE BOUNDARY
  - ▭ PROPOSED DWELLING / BUILDING FOOTPRINT
  - PROPOSED FINISHED FLOOR LEVEL
  - 150 Ø 1.50 PROPOSED 150mm Ø FOUL SEWER (SIZE, SLOPE AND FLOW DIRECTION AS SHOWN)
  - 225 Ø 1.150 PROPOSED 225mm Ø FOUL SEWER (SIZE, SLOPE AND FLOW DIRECTION AS SHOWN)
  - ⊙ PROPOSED FOUL SEWER MANHOLE WITH MANHOLE INFORMATION SHOWN
  - ⊙ EXISTING FOUL SEWER MANHOLE WITH MANHOLE INFORMATION SHOWN
  - PROPOSED FOUL SEWER INSPECTION CHAMBER WITH 100mm Ø CONNECTION
  - EXISTING FOUL SEWER (SIZE AND FLOW DIRECTION AS SHOWN)

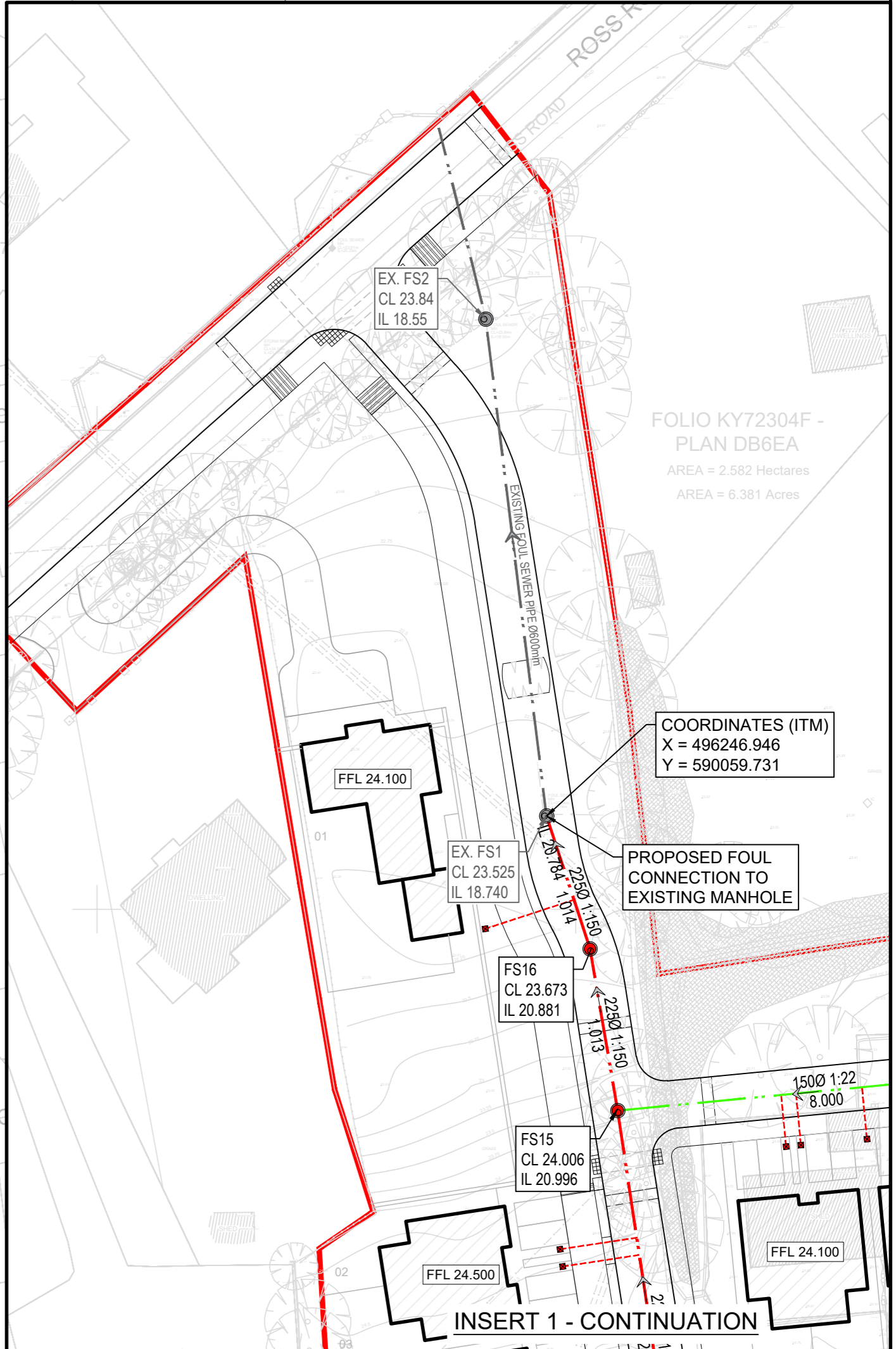

- GENERAL NOTES:**
1. ALL DIMENSIONS ARE IN METERS UNLESS NOTED OTHERWISE.
  2. ALL LEVELS ARE TO MALIN HEAD DATUM.
  3. ONLY WRITTEN DIMENSIONS SHALL BE USED. NO DIMENSIONS SHALL BE SCALED FROM THE DRAWINGS. CONTRACTOR TO CHECK ALL DIMENSIONS ON SITE.
  4. ALL COORDINATES ARE TO IRISH TRANSVERSE MERCATOR
  5. ALL DRAWINGS ARE TO BE READ IN CONJUNCTION WITH THE PROJECT SPECIFICATIONS.
  7. COPYRIGHT OSL.

REV	DATE	DESCRIPTION	BY	CHKD	AUTH
P04	01.08.25	ISSUED FOR PLANNING	BJM	DB	DB
P03	09.04.25	ISSUED FOR UE DESIGN VETTING	DV	BJM	DB
P02	09.04.25	ISSUED FOR SECTION 32B SUBMISSION	DV	BJM	DB
P01	28.03.25	ISSUED FOR INFORMATION	DV	BJM	DB

**OSL-BUTLER**  
CONSULTING ENGINEERS

Civil, Structural & Project Engineering Services  
Unit 38 Eastgate Drive, Little Island, Cork T45 Y049  
Tel: +353 21 4297672

CLIENT: HOMELAND PROJECTS LTD.

PROJECT: LARGE-SCALE RESIDENTIAL DEVELOPMENT AT ROSS ROAD, KILLARNEY, CO. KERRY

PURPOSE: FOR PLANNING

TITLE: PROPOSED FOUL SEWER LAYOUT PLAN

ORIGINAL SCALE: A1 - 1:500

ORIGINAL ISSUE DATE: 27.02.25

STATUS: S2

DRAWING NO: 24041-OSL-11-DR-C-1130

REV: P04