

DO NOT SCALE. WORK TO FIGURED DIMENSIONS ONLY.
 ALL EXISTING DIMENSIONS TO BE CHECKED ON SITE.
 DRAWN ON AUTOCAD R2004 AT DEADY GAHAN ARCHITECTS LTD
 LAYERS ON THIS DRAWING COMPLY WITH BS 1192: PART 5

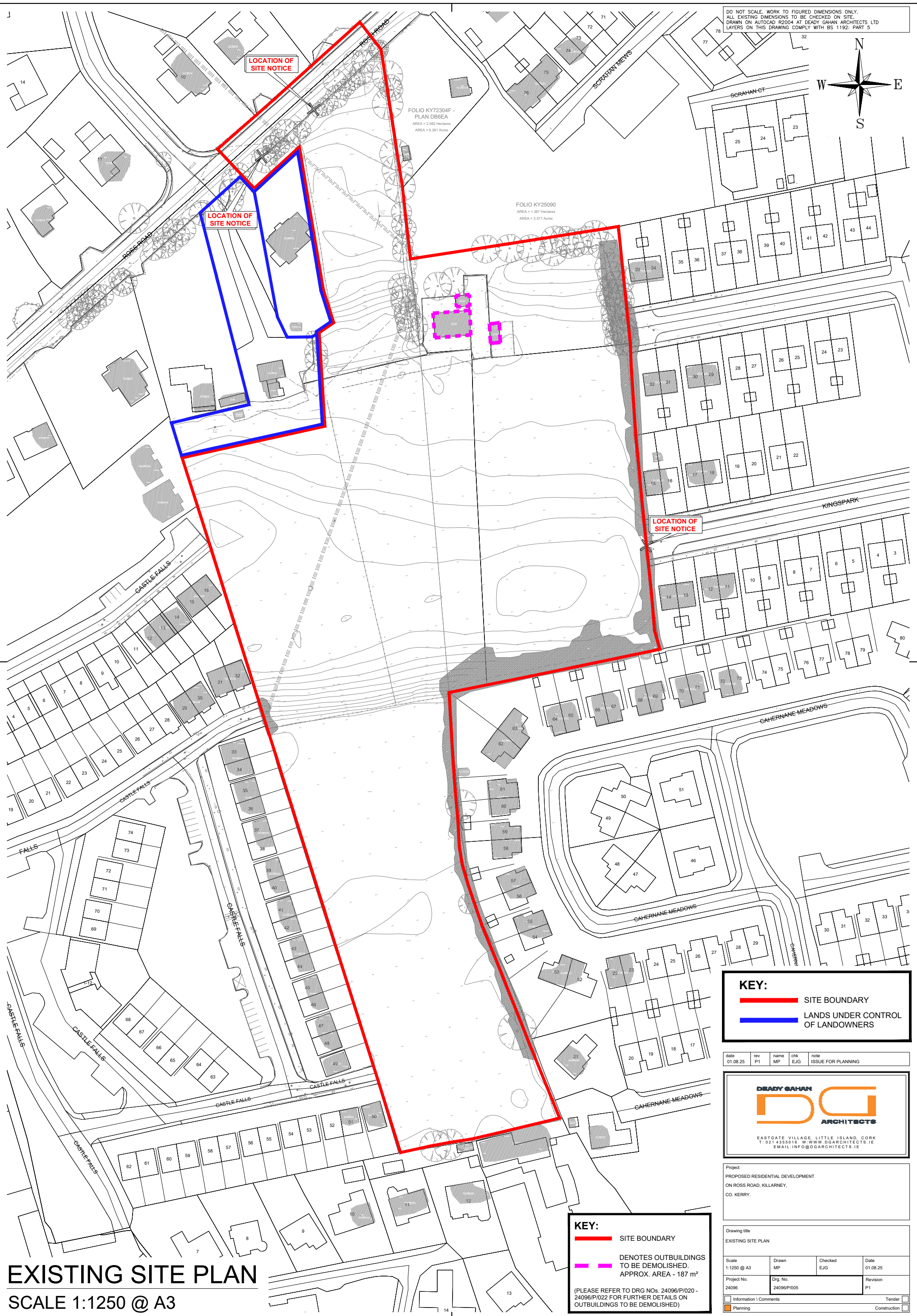
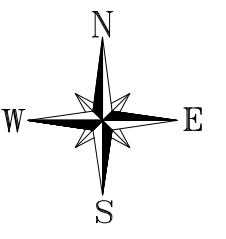

LOCATION OF SITE NOTICE

LOCATION OF SITE NOTICE

LOCATION OF SITE NOTICE

FOLIO KY72304F -
 PLAN DB8EA
 AREA = 2.592 Hectares
 AREA = 6.381 Acres

FOLIO KY25090
 AREA = 1.367 Hectares
 AREA = 3.377 Acres

KEY:

- SITE BOUNDARY
- LANDS UNDER CONTROL OF LANDOWNERS

date	rev	name	chk	note
01.08.25	P1	MP	EJG	ISSUE FOR PLANNING

DEADY GAHAN ARCHITECTS

EASTGATE VILLAGE, LITTLE ISLAND, CORK
 T: 021 4355016 W: WWW.DGARCHITECTS.IE
 EMAIL: INFO@DGARCHITECTS.IE

Project
 PROPOSED RESIDENTIAL DEVELOPMENT
 ON ROSS ROAD, KILLARNEY,
 CO. KERRY.

Drawing title			
EXISTING SITE PLAN			
Scale	Drawn	Checked	Date
1:1250 @ A3	MP	EJG	01.08.25
Project No.	Drg. No.	Revision	
24096	24096/P/005	P1	
Information / Comments			Tender
Planning			Construction

KEY:

- SITE BOUNDARY
- - - DENOTES OUTBUILDINGS TO BE DEMOLISHED. APPROX. AREA - 187 m²

(PLEASE REFER TO DRG NOS. 24096/P/020 - 24096/P/022 FOR FURTHER DETAILS ON OUTBUILDINGS TO BE DEMOLISHED)

EXISTING SITE PLAN
 SCALE 1:1250 @ A3