



PROPOSED RESIDENTIAL DEVELOPMENT ON ROSS ROAD, KILLARNEY, CO. KERRY

PROJECT NO.: 24096

DRAWING NO.: 24096_P_505A | UNIT TYPE E1_CA2 | 3D RENDER

DATE: 04.04.2025



EASTGATE VILLAGE, LITTLE ISLAND, CORK
T: 021 4355016 W: WWW.DGARCHITECTS.IE
EMAIL: INFO@DGARCHITECTS.IE

DO NOT SCALE. WORK TO FIGURED DIMENSIONS ONLY.
 ALL EXISTING DIMENSIONS TO BE CHECKED ON SITE.
 DRAWN ON AUTOCAD R2004 AT DEADY GAHAN ARCHITECTS LTD
 LAYERS ON THIS DRAWING COMPLY WITH BS 1192: PART 5

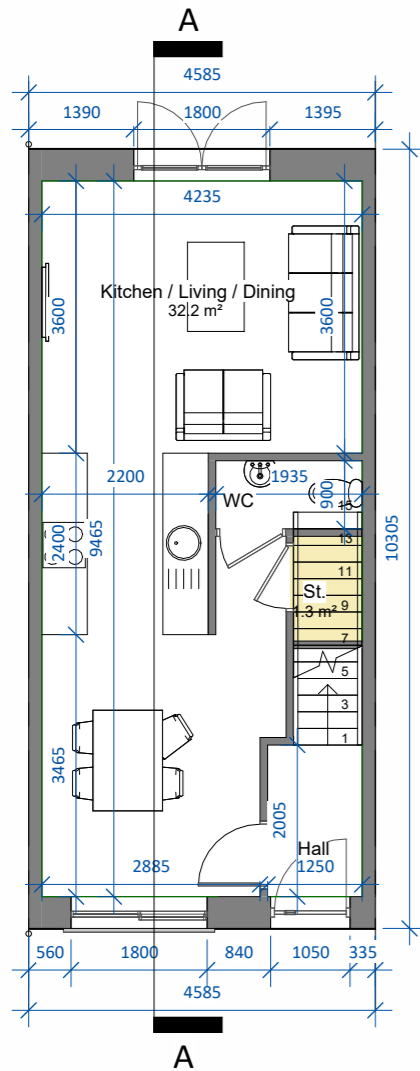

Ground Floor Level
 SCALE 1 : 100

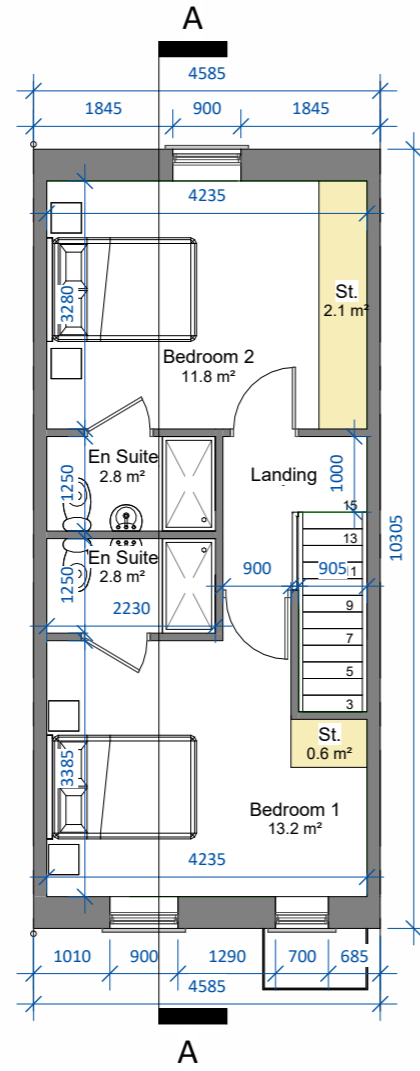

First Floor Level
 SCALE 1 : 100

Unit Type E1_CA2 - 2-bed		
4 Person - Townhouse		
Area -	80.2 m ²	863 ft ²
St.	4.0 m ²	

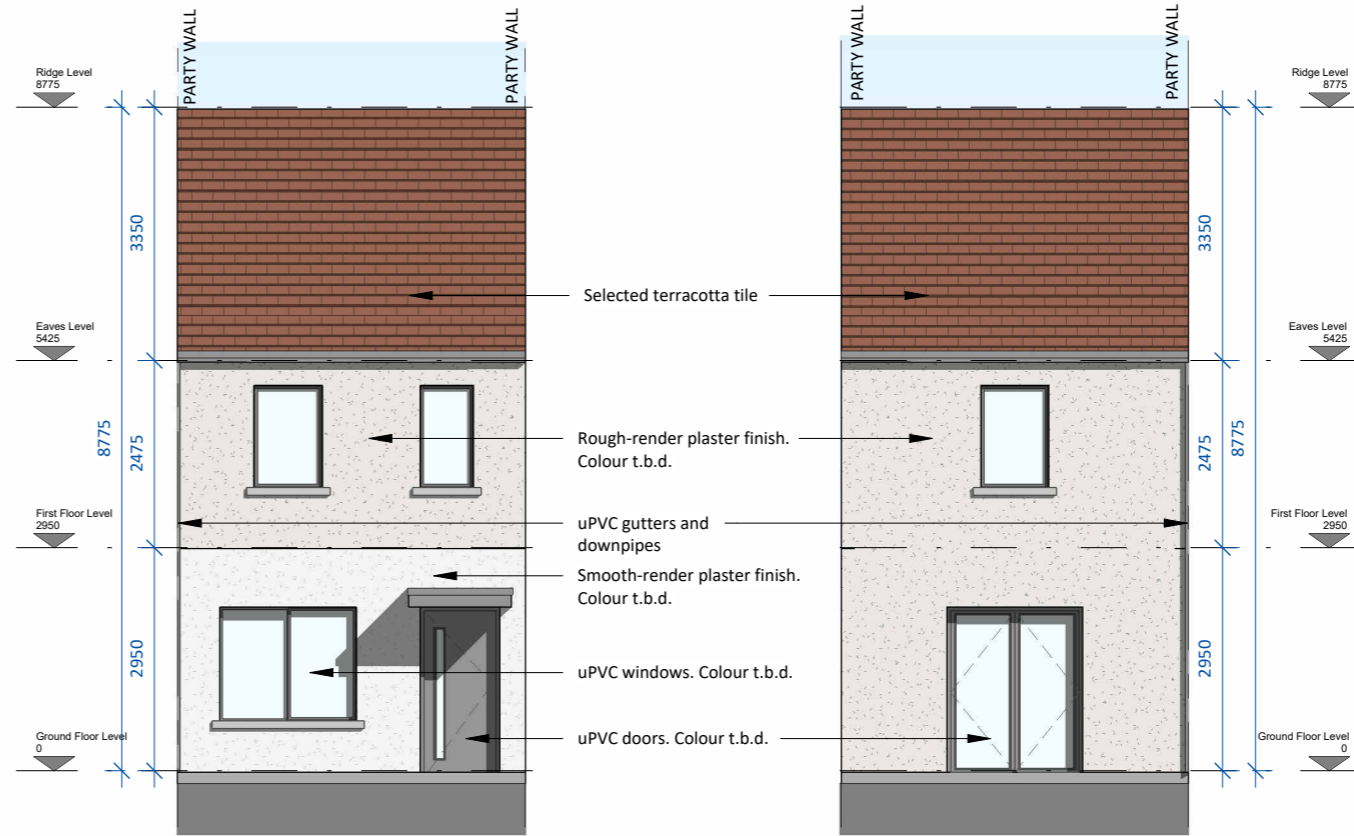

Front Elevation
 SCALE 1 : 100

Rear Elevation
 SCALE 1 : 100

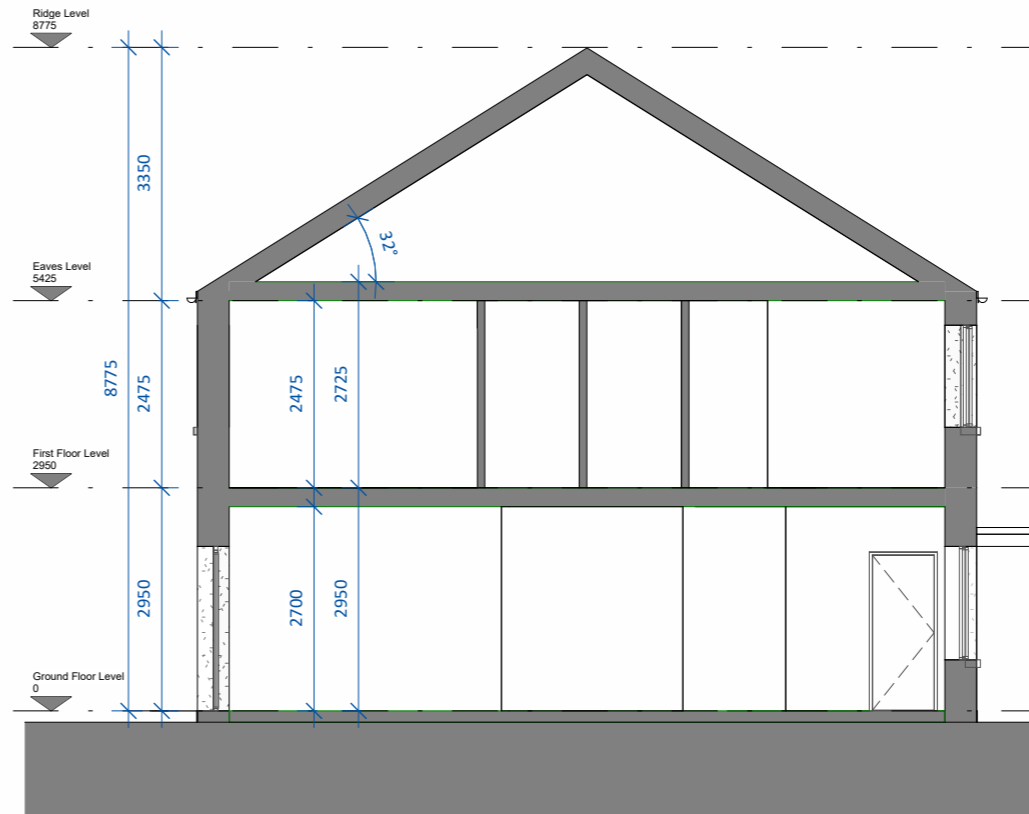

Section AA
 SCALE 1 : 100

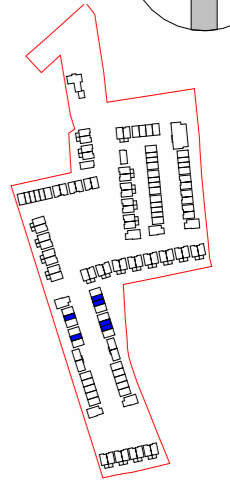
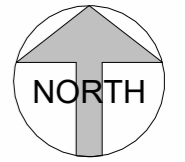

Key Plan
 SCALE 1 : 7000

Note: Position of north point and levels vary.
 See Site Plan 24096/P/003 for orientation and F.F.L's.

date	rev	name	chk	note
16.06.25	P1	MP	EJG	ISSUE FOR PLANNING

DEADY GAHAN ARCHITECTS

EASTGATE VILLAGE, LITTLE ISLAND, CORK
 T: 021 4355016 W: WWW.DGARCHITECTS.IE
 EMAIL: INFO@DGARCHITECTS.IE

Project
 PROPOSED RESIDENTIAL DEVELOPMENT ON
 ROSS ROAD, KILLARNEY,
 CO. KERRY

Drawing title			
HOUSE TYPE E1_CA2 - FLOOR PLANS, ELEVATIONS AND SECTION A-A			
Scale	Drawn	Checked	Date
As indicated @ A3	MP	EJG	04.04.25
Project No.	Dwg. No.	Revision	
24096	24096/P/505	P1	
Information / Comments			Tender
Planning			Construction